

Film.Ca Inc.

Encore Upper Canada Place Cinemas & Café, Burlington
 Encore Oakville Mews Cinemas, Oakville
 Encore Central Parkway Cinemas, Mississauga

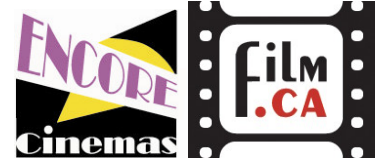

APPLICATION FOR EMPLOYMENT

APPLICANT INFORMATION			
Last Name	First	M.I.	Date
Street Address		Apartment/Unit #	
City	Prov.	Postal Code	
Phone	E-mail Address		
Date Available	Social Ins. No.	Desired Salary	
Position Applied for			
Are you a Canadian citizen?	YES <input type="checkbox"/>	NO <input type="checkbox"/>	If no, are you authorized to work in Canada? YES <input type="checkbox"/> NO <input type="checkbox"/>
Have you ever worked for this company?	YES <input type="checkbox"/>	NO <input type="checkbox"/>	If so, when?
Have you ever been convicted of a crime?	YES <input type="checkbox"/>	NO <input type="checkbox"/>	If yes, explain

EDUCATION			
High School		Address	
From	To	Did you graduate? YES <input type="checkbox"/> NO <input type="checkbox"/>	Diploma
College/ University		Address	
From	To	Did you graduate? YES <input type="checkbox"/> NO <input type="checkbox"/>	Degree
Other		Address	
From	To	Did you graduate? YES <input type="checkbox"/> NO <input type="checkbox"/>	Degree

REFERENCES	
Please list three personal references.	
Full Name	Relationship
Company	Phone ()
Address	
Full Name	Relationship
Company	Phone ()
Address	
Full Name	Relationship
Company	Phone ()
Address	

PREVIOUS EMPLOYMENT			
Company		Phone ()	
Address		Supervisor	
Job Title	Starting Salary \$	Ending Salary \$	
Responsibilities			
From	To	Reason for Leaving	
May we contact your previous supervisor for a reference? YES <input type="checkbox"/> NO <input type="checkbox"/>			
Company		Phone ()	
Address		Supervisor	
Job Title	Starting Salary \$	Ending Salary \$	
Responsibilities			
From	To	Reason for Leaving	
May we contact your previous supervisor for a reference? YES <input type="checkbox"/> NO <input type="checkbox"/>			
Company		Phone ()	
Address		Supervisor	
Job Title	Starting Salary \$	Ending Salary \$	
Responsibilities			
From	To	Reason for Leaving	
May we contact your previous supervisor for a reference? YES <input type="checkbox"/> NO <input type="checkbox"/>			

DISCLAIMER AND SIGNATURE	
<p>I certify that my answers are true and complete to the best of my knowledge.</p> <p>If this application leads to employment, I understand that false or misleading information in my application or interview may result in my release.</p>	
Signature	Date